

Pinewood Parish Council Newsletter

APRIL 2019
ISSUE SEVEN

DISTRICT AND PARISH COUNCIL ELECTIONS THURSDAY 2ND MAY 2019

Two seats will be contested for the new ward of Sproughton and Pinewood in the District Council elections and nine seats may be contested for Pinewood Parish Council. Nominations for both elections should be submitted by 3rd April. The notice of candidates nominated for the district election and the parish council election, if contested, will be displayed on the Parish web site at www.pinewood.onesuffolk.net/parish-council from around 4th April.

You should receive your notice of poll around 24th April and this will show your polling station location which is either at the Pinewood Community Hall or the Belstead Brook Hotel.

Voting time is between 7am and 10pm.

Results once published will be posted on the District and Parish Council web-sites.

Volunteers Still Required

We still have a few spaces for volunteers to deliver our newsletter in Pinewood. Do you have a few hours to spare once every two months? If so mail pinenews@btinternet.com

Remaining vacant areas are Belmont Road and adjoining roads along with Woolverstone Close and Appleby Close

We would like to take this opportunity to thank those members of our community who assist in delivering our newsletter on a volunteer basis.

Plots Available at Belstead Field (Bobbits Lane) Allotments

Have you ever thought of having an allotment?

Enjoy fresh air, exercise and your own fresh fruit & vegetables.

Did you know Belstead allotments are at the end of Bobbits Lane, near the Anglian Water Works?

Contact The Field Secretary on 07870 504316

or

Chairperson on 07758 122046





Pinewood Community Hall Membership

Free Entertainment

Visit the bar on a Friday evening and join

Limited Membership available

A Social Life On Your Doorstep

WOULD YOU LIKE TO BECOME A MEMBER?

New to the area? Join and make new friends.

Our Bar Membership offers something for everyone, whether you would like a **variety of FREE entertainment or just a quiet drink**. The bar opens on a **Friday evening from 7:30pm-11:30pm** and some occasional Saturday evenings.

If you think you would visit the bar regularly then we would be pleased to see you. Come along for a drink and fill in the simple application form, once approved your **Membership Card** will be available to collect. When entertainment is put on you each have the opportunity to pre-book your seats before the event and where possible we will allocate you a table along with friends.

This is a friendly and welcoming Club.

Being a Member also gives you **first option to purchase tickets** to all our Main Hall events, including some of the **World's No1 Tribute artist's**. We also offer a variety of party themed events such as **Wild West BBQ's, Halloween and New Year's Eve**. These mainly include a **choice of food, a Disco and entertainment**, great value at a reasonable price!

Everyone is guaranteed a seat, as this is allocated to you and again we try to seat you with friends to help you enjoy the evening. For all the latest bookings, entertainment and information please visit our FB page <https://www.facebook.com/pinewoodhallevents/> (Please give our fb page a LIKE)

For further information contact Adrian by email –

pinewoodpc@ntlworld.com

WOULD YOU LIKE TO HOLD YOUR OWN PARTY CELEBRATION?

The Pinewood Community Hall can also be hired out for private parties included in the price is use of the fully equipped Kitchen. A Licensed Bar is available upon request and may be included in the hire.

If you live in the Pinewood area you will get the cheaper resident rates.

For further information contact Sandra by email pinewoodpc@ntlworld.com

WE LOOK FORWARD TO SEEING YOU THERE.

Babergh District Council

Waste and Recycling Collection Calendar 2019



Collection Calendar 2019

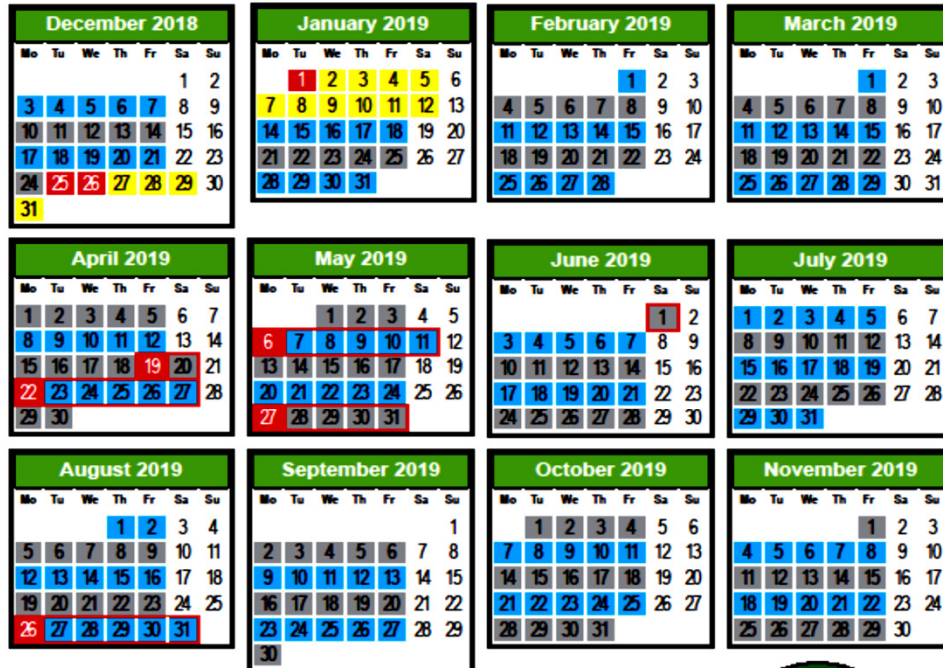

- Recycling collected this week
- Rubbish collected this week
- For Christmas and New Year weeks (25th Dec -12th Jan)
Please refer to the Christmas & New Year schedule
- Bank Holiday Week - Everyone's collection will be a day later all week. For Christmas and New Year weeks please refer to the Christmas Schedule.



Waste Services: 0300 1234 000 (option 4)
email: recycling@baberghmidsuffolk.gov.uk



Local Policing Information and Issues

Pinewood Crime

ONLY CALL 999 IN AN EMERGENCY

**You can report any crime by
calling 101 or on line at the
Suffolk Police web site**

Our SNT remain active in our local area and remain focused on the following issues:

- Increasing patrols and enforcement to combat drugs and alcohol and related anti-social behaviour in the area
- Knife crime is currently a high priority issue. Please report any suspicious or known activity.
- Illegal use of vehicles on the roads with continued focus on drink & drug driving
- Speeding vehicles in Pinewood
- Latest crime figures released by the Police UK web site for Pinewood area are available at : www.police.uk/

Parking

Actions Taken To Date

Meetings have taken place between relevant partners on the parking issues faced in the close area of "One" after complaints have been received from several concerned residents.

The meetings have focused on achieving a realistic outcome to this problem and some opportunities have been identified. Key agencies are reviewing identified parking issues around the area and are working with others to bring the concerns expressed by residents to a conclusion.

Mobile Phones

Thousands of mobile phones are stolen every month. By taking a few simple steps you can reduce the risk of becoming a victim of phone theft.

- Always use the security lock code on your smart phone. Register your phone with the provider as they will be able to stop your phone being used if you report it as stolen.
- When using your phone, be aware of your surroundings and do not use it in crowded areas or where you feel unsafe.
- Avoid displaying your phone in public. Keep it with you at all times and do not leave it unattended.
- The 15-digit serial or IMEI number helps to identify your phone and can be accessed by keying *#06# into most phones or by looking behind the battery of your phone. Make a note of this number and keep it separate from your phone, as this number could help the police to trace ownership quickly if it is stolen.

Register your phone for free www.immobilise.com/

- You can do this by visiting this website and entering your contact details and your mobile phone's IMEI number. If your phone is lost or stolen, they can then block both your SIM card and phone. If the phone is found by the police they will be able to trace the owner through Immobilise.

Street Lamp Out/Repairs

Are you aware of a street lamp which is damaged or not working? Please report it by ringing 0800 591057 the number for Suffolk Highways and Transport Service. If it's an emergency please hold on and they will deal with it. For non-urgent complaints such as a light bulb out go to the reporting tool link: www.suffolk.gov.uk/



Think you
need medical
help right now?
Call 111

You can help us help you
get the right medical
attention urgently.

**HELP US
HELP YOU**
KNOW WHAT TO DO

**CALL
111**

Car Boot Sale at

**Shepherd Drive
Baptist Church**



Refreshments and cakes for sale

Saturday 4 May (8.30 to noon)

Proceeds to Caring for Life
Charity no. 519138

Important news about the Wolsey Grange Development situated behind the Holiday Inn Hotel

You will probably have noticed that work has begun on Phase One of the Taylor Wimpey site at Wolsey Grange. This is between Poplar Lane and the A1071 where 145 new homes will be built. Taylor Wimpey recently held a consultation exercise to inform residents and businesses of the proposed roadworks to accommodate the extra traffic that this housing development will generate. They are part of the main infrastructure package required by Suffolk County Council as a condition of planning permission for the development.

It will include works to Poplar Lane, the A1071 and the A1214. It is planned that work will be carried out between 0700-1900 hours seven days a week to minimise the length of time taken

These roadworks are likely to have a significant effect on road users, both on our main roads and minor roads in the surrounding area as they will entail road closures. The work will be done in two halves so that there will not be any restrictions during the Ed Sheeran concerts in Chantry Park in late August.

The first phase will begin in Poplar Lane in May and will have a construction period of up to 10 weeks. This will involve new drainage, road widening with new kerbs and footways and the diversion of Poplar Lane onto a temporary road on the site.

After the Ed Sheeran concerts work will begin on the junction of the A1071 with Poplar Lane. It is envisaged that this phase could last up to 14 weeks. It will require a section of the A1071 between the A1214 and Poplar Lane to be closed. That is the section of road leading to the traffic lights at the junction near the Holiday Inn. Traffic wishing to access the A1214 at this junction will be diverted at the traffic lights on the A1071, along Hadleigh Road and then back up London Road towards Copdock Mill. Traffic flow along London Road from Hadleigh Road will be increased. The diversion will be reversed for traffic travelling in the opposite direction.

Extra time will need to be allowed for journeys especially at peak times.

The A1071 will be widened to provide an extra lane leading to the A1214, a dedicated cycle path will be provided and traffic lights will be installed at the Poplar Lane and A1071 junction.

The third phase involves the junction of the A1214/A1071 and Scrivener Drive. There will be alterations to the existing traffic islands so that two lanes of traffic can come from the A1071. New traffic lights will be installed. This work is scheduled to take 4 weeks and will necessitate the reduction of traffic flow on the A1214 to a single lane in each direction. Traffic from Scrivener Drive will also be restricted to left turn in and left turn out only. It is hoped that as the traffic lights will be turned off during these works then the traffic flow should be unimpeded through the works, thus mitigating the impact of the temporary lane restrictions.

We have to be prepared for some disruption and longer road journeys during the projected 28 weeks that this work will take. In order to travel in most directions from Pinewood we will be affected. It is also possible that roads in the wider area will be affected as drivers try to find ways to circumvent the roadworks. Roll on October!

When asked if it was possible if more of this work could have been done during the school holidays when there is less traffic the answer was that it could not.



Support East Anglian Air Ambulance

In 2018 EAAA attended 2,765 missions across East Anglia.
We couldn't have achieved this if it wasn't for your continued support. Thank you!

[#TogetherWeSaveLives](#) [#AirAmbulance](#) [#HEMSheros](#)

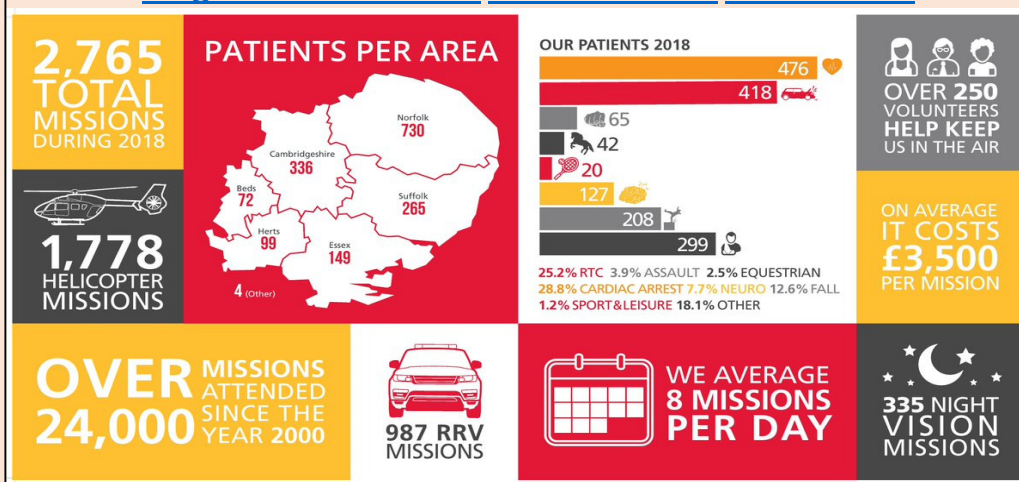

Astons Car Sales Ltd,
32 Portmans Walk,
Sir Alf Ramsey Way,
Ipswich, Suffolk,
IP1 2DW



Visit our web site at www.astonscarsales.co.uk you can also catch up with us on Ebay for your next car or contact us on 01473 280055 & by email at sales@astonscarsales.co.uk

Astons has been established for more than 20 years and throughout that period has earned a name for the supply of quality used cars. All vehicles offered for sale are fully prepared to manufacturers schedules, including servicing and MOT's and are backed up with a comprehensive warranty for customer peace of mind. Service that allows for complete peace of mind when purchasing from this renowned supplier.

Pinewood Parish Councillors

Name	Position	Email Address
Mr R Manning	Chairman	pinewoodpc@ntlworld.com
Mr A Rust	Vice Chairman	pinewoodpc@ntlworld.com
Mr N Smith	Councillor	pinewoodpc@ntlworld.com
Mrs B Calver	Councillor	pinewoodpc@ntlworld.com
Mr S Fisher	Councillor	pinewoodpc@ntlworld.com
Mrs J Preston	Co-opted Councillor	pinewoodpc@ntlworld.com
Mr G Dix	Co-opted Councillor	pinewoodpc@ntlworld.com
Mrs S Peartree	Parish Clerk	pinewoodpc@ntlworld.com
Mr C Hudson	Suffolk County Councillor	christopher.hudson@suffolk.gov.uk
Mr D Busby	Babergh District Councillor	david.busby@babergh.gov.uk
Mr P Burgoyne	Babergh District Councillor	Peter.Burgoyne@Babergh.gov.uk

Pinewood Parish Council - Contact Address

Pinewood Community Hall, Laburnum Close, Ipswich, Suffolk, IP8 3SL.

Office normally attended between 9am & 5pm, answerphone on 01473 692690 is available at all times.

Visit our Website for more Local Information at:

www.pinewood.onesuffolk.net/parish-council

Pinewood Parish Council Meeting Dates 2019

Monday 08 th April 2019	(Second Monday)
Monday 13 th May 2019	(Second Monday Includes Annual Parish Meeting)
Monday 10 th June 2019	(Second Monday)
Monday 08 th July 2019	(Second Monday)
Monday 05 th August 2019	(First Monday)
Monday 09 th September 2019	(Second Monday)
Monday 14 th October 2019	(Second Monday)
Monday 11 th November 2019	(Second Monday)
Monday 09 th December 2019	(Second Monday)

Contact Details for the Newsletter

To contact the Parish Newsletter please email

pinenews@btinternet.com

Are you a local business?

Would you like to reach 1950 local homes and businesses by advertising in this newsletter?

If so, enquire about our competitive advertising rates. The newsletter is printed bi-monthly.

If your company would like to sponsor our Parish Newsletter? please get in touch!

If you do not use email, please submit your advertisements with a contact phone number to the Parish News Editor at Pinewood Community Hall.

News and reports from parish organisations are particularly welcome but contentious issues or articles promoting personal causes should be avoided – the Editor reserves the right not to print and to edit items submitted for publication. The views expressed in the newsletter are not necessarily those of the Parish Council or Editor, and no liability can be accepted for any errors or omissions.

Corrections will be published should they occur.

This newsletter is published by Pinewood Parish Council, Laburnum Close, Ipswich, Suffolk IP8 3SL

Name	Phone Number	Email/Web/Twitter Address
Police – Fire - Ambulance	999 Emergency Calls	101 Non Emergency Calls Only
Hadleigh Police Direct Phone Hadleigh Police Twitter Account Hadleigh Police Email Address	01473 613500	www.suffolk.police.co.uk https://twitter.com/@HadleighPolice snt.hadleigh@suffolk.pnn.police.uk
Police Connect – Website	Sign up on the website	www.suffolk.police.uk
Crimestoppers Anonymous	0800 555 111	
Suffolk SAFEkey	08444 121802	www.suffolk.safekey.org.uk
Anglian Water	0345 791 9155	www.anglianwater.co.uk
Emergency Plumber/Electrician	0333 0146 190	www.checkatrade.com
Ipswich Hospital	01473 712233	www.esneft.nhs.uk/
NHS Emergency Information	111 Emergency Info	www.111.nhs.uk/
Pinewood Doctors Surgery	01473 682614	www.derbyroadpractice.co.uk
Pinewood Parish Council Pinewood Parish Website	01473 692690	pinewoodpc@ntlworld.com www.pinewood.onesuffolk.net
Babergh District Council	0300 1234 000	www.babergh.gov.uk
Suffolk County Council	0345 606 607	www.suffolk.gov.uk
Ipswich Borough Council	01473 432000	www.ipswich.gov.uk
Suffolk Trading Standards	03454 04 05	www.suffolk.gov.uk/tradingstandards
Suffolk One	01473 556600	www.suffolkone.ac.uk
Age UK – Website	01473 351234	www.ageuk.org.uk
Wellbeing Suffolk - Website	0300 123 1503	www.wellbeingnands.co.uk
Active Living – Meals on Wheels	01473 749927	www.aspectliving.org.uk
British Gas - Emergency Number	0800 111 999	www.britishgas.co.uk
Electricity – Emergency Number	105	www.ukpowernetworks.co.uk
Report Road Defects (On-Line)	N/A	www.suffolk.gov.uk
British Telecom Customer Service	0870 062 6712	www.bt.com/help/home/faults/
Ipswich Household Waste Centre	Closed Wednesday	April- September 9am to 5pm October – March 9am to 4pm